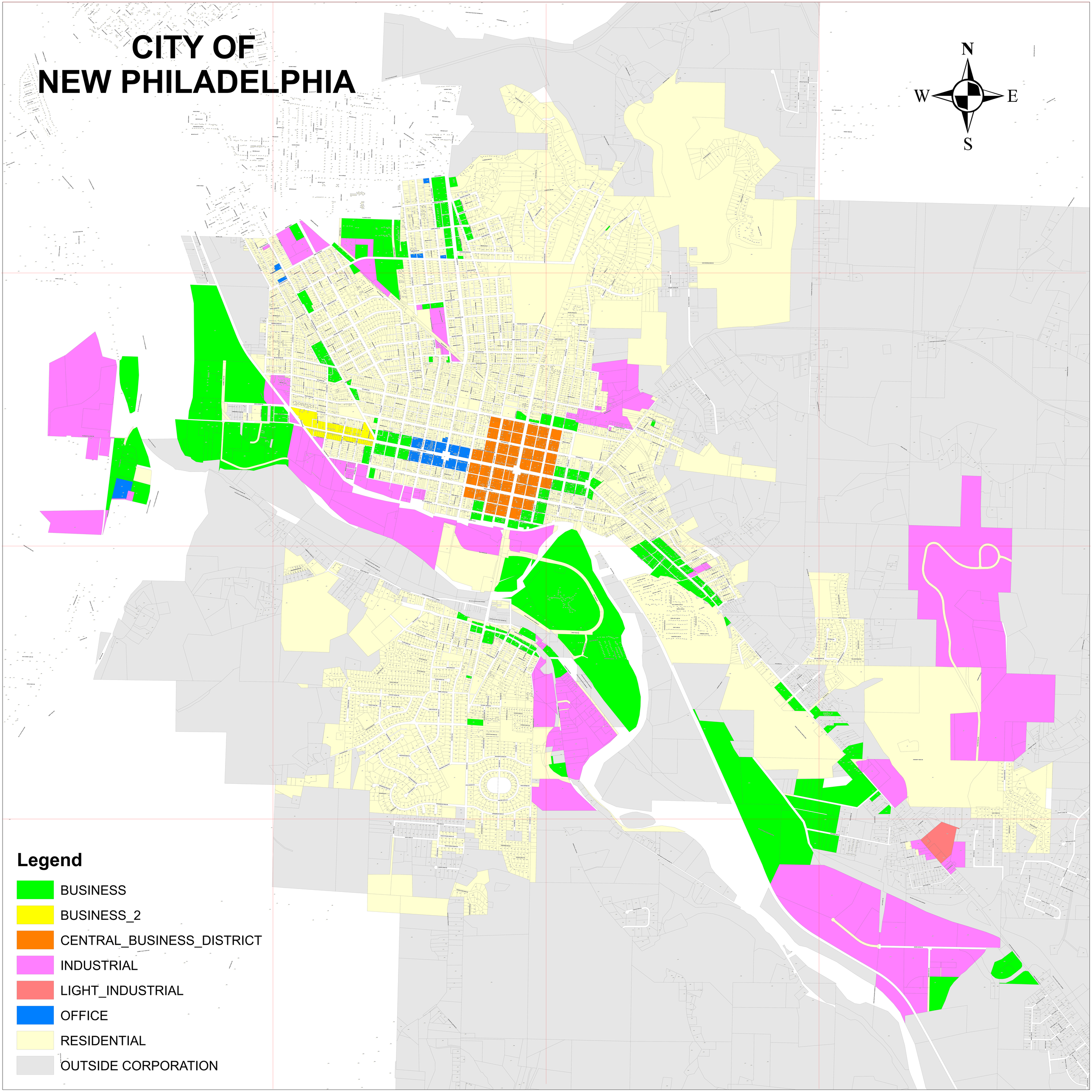CITY OF NEW PHILADELPHIA